

MAYOR:
Bradley D. Belt

MAYOR PRO TEMPORE:
Russell A. Berner

TOWN ADMINISTRATOR:
Stephanie Tillerson

TOWN ATTORNEY:
Stafford J. McQuillin III



COUNCIL MEMBERS:
E. Luke Farrell
Madeleine Kaye
Lance Spencer

PUBLIC SAFETY COMMITTEE MEETING
Municipal Center Council Chambers
January 15, 2026, 11:00 am

AGENDA

- I. Call to Order:**
- II. Roll Call:**
- III. Approval of Minutes:**
 - A. Public Safety Committee Meeting Minutes of November 13, 2025**
 - Minutes are not available due to AV technical difficulties
- IV. Agency Updates (as required)**
 - A. Charleston County Sheriff's Department**
 - B. St. John's Fire District**
 - C. Charleston County Emergency Medical Services**
 - D. Beach Patrol**
 - E. Kiawah Island Community Association**
 - F. Town Strategic Planning for 2026**
- V. Old Business:**

None
- VI. New Business:**
 - A. Discussion of Nightly Patrol Priorities for KICA, CCSO, and Town of Kiawah**
 - B. Discussion regarding the resignation of Mr. Bill Thomae**
- VII. Chairman's Updates**
- VIII. Committee Members' Comments:**
- IX. Citizens' Comments:**
- X. Adjournment:**

St. Johns Fire District



Monthly Report

December 2025



December Numbers at a glance

Total Incidents: 51

Station 4: 31

Station 6: 20

- **Rescue & Emergency Medical Service Incidents: 23**
 - **Fire/False Alarm Incidents: 15**

Noteworthy Incidents

Nothing to report

Area of incidents

December 2025 Kiawah call locations



Charleston County GIS, Esri, TomTom, Garmin, SafeGraph, GeoTechnologies, Inc, METI/NASA, USGS, EPA, NPS, USDA, USFWS

Powered by Esri

Kiawah Monthly

Basic Incident Zone Number (FD1.32)	District 4					District 6					Percent of Count of Fire Incidents Grand Total
	BC702	E704	E706	L702	SQ701	BC702	E704	E706	L702	SQ701	
3 - Rescue & Emergency Medical Service Incident		14	1	1	9			7		3	39.77%
4 - Hazardous Condition (No Fire)		1		1			1	3	3		10.23%
5 - Service Call		3		1	2			2			9.09%
6 - Good Intent Call			1					1			2.27%
7 - False Alarm & False Call	1	6	2	8		2	2	6	6	1	38.64%
Grand Total	1	25	3	11	11	2	3	19	9	4	100%

Number of Incidents by District per unit

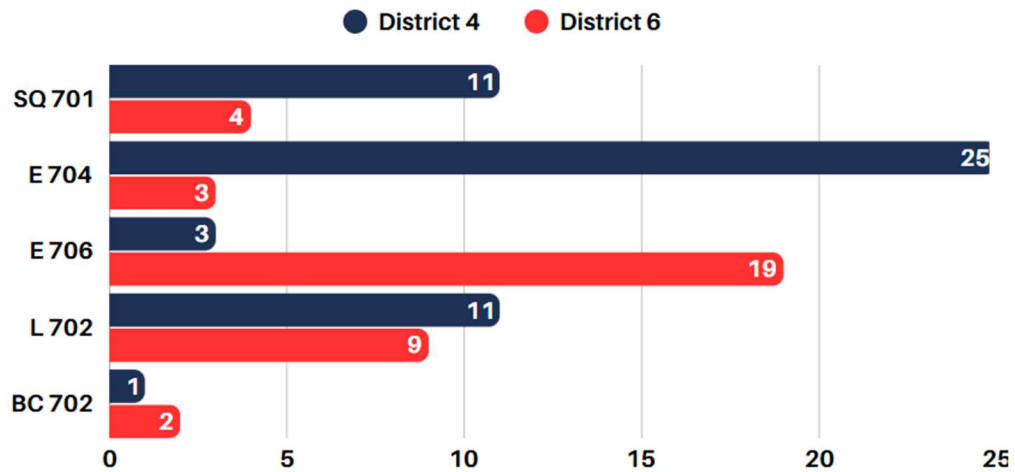

Percentages of calls per unit

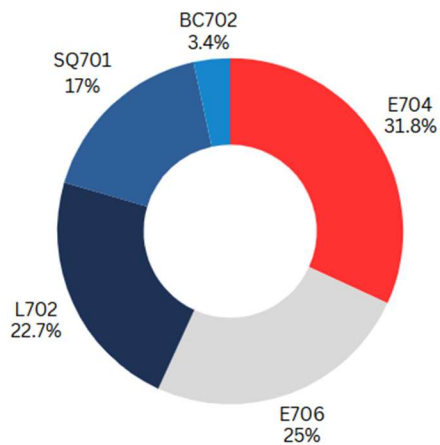

Average Performance Summary by Unit

Dec 01, 2025 12:00 AM to Dec 31, 2025 11:59 PM

Unit	Count	Turnout	Travel	Total Response	Scene	Total Time to Clear	Total Time on Task
BC702	23	00:01:28	00:10:32	00:12:17	00:35:32	00:20:02	00:20:02
E704	35	00:01:14	00:06:45	00:07:50	00:18:13	00:20:06	00:20:06
E706	24	00:01:27	00:04:43	00:06:10	00:20:27	00:22:23	00:22:15
L702	54	00:01:35	00:07:25	00:08:41	00:13:17	00:11:15	00:11:05
SQ701	64	00:01:03	00:07:34	00:08:25	00:19:38	00:17:16	00:17:16

90th Percentile Performance Summary by Unit

Dec 01, 2025 12:00 AM to Dec 31, 2025 11:59 PM

Unit	Count	Turnout	Travel	Total Response	Scene	Total Time to Clear	Total Time on Task
BC702	23	00:02:29	00:13:30	00:15:26	01:00:55	00:52:42	00:52:42
E704	35	00:01:52	00:10:10	00:11:60	00:32:31	00:36:45	00:36:45
E706	24	00:02:55	00:06:56	00:08:25	00:38:31	00:38:10	00:38:10
L702	54	00:02:33	00:10:53	00:11:43	00:19:33	00:22:20	00:22:20
SQ701	64	00:01:57	00:14:58	00:15:46	00:36:39	00:34:33	00:34:33

Unit 90th Percentile Turnout Time (Seconds)

Dec 01, 2025 12:00 AM to Dec 31, 2025 11:59 PM

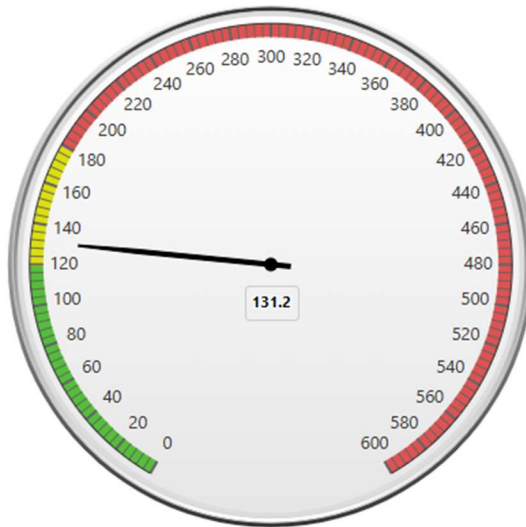

November Turnout Time was 116.1

Unit 90th Percentile Turnout Time (Seconds)

Nov 01, 2025 12:00 AM to Nov 30, 2025 11:59 PM

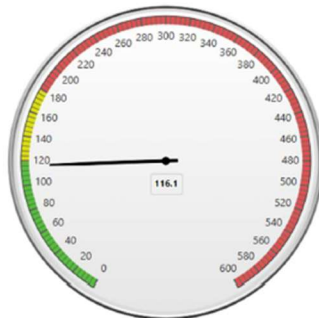



Charleston County EMS

Quick Data - Town of Kiawah



December 2025

Number of Days in Report: 31

Countywide Response Data

	Overall	Bravo thru Echo	Alpha	Bravo	Charlie	Delta	Echo
Incident Arrivals	34	28	6	12	11	5	0
% of All Responses	100.00%	82.35%	17.65%	35.29%	32.35%	14.71%	(Blank)
Average Arrivals Per Day	1.10	0.90	0.19	0.39	0.35	0.16	(Blank)
Average Response Time	00:11:48	00:11:09	00:14:50	00:10:01	00:11:36	00:12:54	
Fractile	50.00%	53.57%	33%	50%	73%	20%	0%
% > 20 Minute Response	14.71%	10.71%	33.33%	8.33%	18.18%	0.00%	(Blank)
% > 30 Minute Response	0.00%	0.00%	0.00%	0.00%	0.00%	0.00%	(Blank)
Average Daily Total Staffing Hours	474.59	Average Daily Core Hours					396.6
Transport Units Only	ALS 328.58	ADV 47.07	BLS 98.94	% Core BLS		24.67%	
Average Daily Total Unit Type Hours	Delta 79.69	Charlie 5.98	Alpha 11.16	% Core ADV		11.65%	

Hour	Arrivals	Avg Resp Time	Fractile
0	0		0.00%
1	2	00:16:59	0.00%
2	1	00:12:10	100.00%
3	2	00:08:02	100.00%
4	0		0.00%
5	1	00:15:27	0.00%
6	0		0.00%
7	0		0.00%
8	3	00:18:42	0.00%
9	0		0.00%
10	1	00:03:17	100.00%
11	3	00:06:31	100.00%
12	5	00:04:48	80.00%
13	1	00:09:59	100.00%
14	1	00:16:39	0.00%
15	3	00:15:43	33.33%
16	2	00:07:15	100.00%
17	4	00:12:13	25.00%
18	0		0.00%
19	2	00:15:33	50.00%
20	0		0.00%
21	3	00:17:29	0.00%
22	0		0.00%
23	0		0.00%

Transport Units Available per Hour

0600	0700	0800	0900	1000	1100	1200	1300	1400	1500	1600	1700
15.17	14.97	16.84	18.19	21.50	23.53	24.00	24.06	24.02	23.97	23.60	22.79
1800	1900	2000	2100	2200	2300	0000	0100	0200	0300	0400	0500
24.56	25.58	23.03	20.85	18.58	16.89	15.55	15.55	14.98	14.97	15.24	16.18

24

Transports

Transport Rate

Transported / Arrived 70.59%

Note:

- 1) "0%" for fractile may be due to no calls during that period
- 2) Incidents counted are those in which CCEMS arrived or staged

KIAWAH ISLAND
COMMUNITY
 ASSOCIATION

Security Statistics: December 2025

	2023	2024	2025
Gate Access Overview			
Vehicles passed through the Main Gate	147,610	147,524	171,275
Vehicles passed through the Vanderhorst Gate	82,002	73,423	81,142
Non-Cost Passes Issued by Type			
Day	3,341	3,184	3,530
Member/Member Guest	1,052	1,580	1,337
Renter	775	926	911
Commercial	1,440	1,092	1,266
Employee Paper Passes	64	43	40
Employee Decals	23	21	29
Special Events	1,606	1,294	1114
Cost Passes Issued by Type			
4 Wheel Decal	187	235	192
6 Wheel Decal	13	16	17
7+ Wheel Decal	2	2	2
Commercial Employee Decal	38	29	53
4 Wheel Day Pass	1,841	1,859	2,376
6 Wheel Day Pass	359	401	503
7+ Wheel Day Pass	149	167	217
Covenant Violations			
Verbal Contacts	52	8	64
Written Warnings	2	33	23
Penalty Citations	49	82	89
Total Violations	103	123	176





December 2025 Calls for Service

Case Type	Month Total	Month Total (Previous Year)	Trend	YTD	YTD (Previous)	Trend
911 Hang Up	1	0	1	1	2	1
Assault	0	0	0	1	1	0
Assist	1	1	0	41	9	32
Bicycle Accident	0	0	0	4	3	1
Boat/Water Accident	0	0	0	1	0	1
Bomb Threat	0	0	0	0	0	0
Burglary	0	0	0	1	1	0
Burglary Alarm	6	0	6	32	5	27
Covenant or Policy Violation	14	0	14	314	88	226
Death	0	0	0	3	0	3
Disabled Vehicle	2	1	1	44	36	8
Disorderly Conduct	0	0	0	7	2	5
Domestic Issues	0	0	0	1	3	2
Downed Tree (Non weather event)	0	0	0	3	3	0
E-Bikes	0	3	3	14	4	10
Escort	1	1	0	12	14	2
Event Detail	2	0	2	20	1	19
Fire	0	2	2	17	19	2
Fire Alarm	13	16	3	274	199	75
Gas Leak	3	1	2	21	16	5
Intoxicated Person	0	0	0	2	5	3
Irrigation Damage	1	0	1	12	6	6

Juvenile Delinquency	0	0	0	0	0	0
KICA Property Evaluation	0	6	6	11	11	0
Lost/Found Property	3	0	3	19	9	10
Medical Call	18	27	9	271	256	15
Miscellaneous	19	8	11	665	1393	728
Missing Animal	0	0	0	5	4	1
Missing Person	1	0	1	8	7	1
Noise Complaint	8	0	8	87	36	51
Parking Complaint	2	1	1	28	58	30
Property Check	94	178	84	1077	1101	24
Property Damage	8	1	7	78	79	1
Resident Complaint	1	5	4	37	34	3
Service Call	3	6	3	56	52	4
Spill Response	1	0	1	3	2	1
Stolen/Missing Vehicle	0	0	0	1	1	0
Suspicious Activity	3	0	3	21	7	14
Theft	0	0	0	9	11	2
Trash (Illegal Dumping)	0	0	0	4	0	4
Trespassing	0	0	0	6	2	4
Unsecured Premises	2	1	1	8	3	5
Vandalism	0	0	0	12	6	6
Vehicle Accident	1	1	0	33	30	3
Water Leak	3	0	3	9	5	4
Weather Event	0	0	0	25	135	110
Wildlife Encounters	6	7	1	109	119	10
Totals:	217	266		3407	3778	

KICA Security Report

2025 Annual Report

	2023	2024	2025
Vehicles passed through the Main Gate	2,269,320	2,365,567	2,364,479
Vehicles passed through the Vanderhorst Gate	1,357,623	1,310,023	1,240,542

Non-Cost Passes Issued by Type

	2023	2024	2025
Day	46,324	49,030	50,123
Owner/Owner Guest	13,502	13,594	16,183
Renter	12,113	12,669	12,778
Commercial	16,871	16,345	16,220
Employee Paper Passes	1,574	1,449	1,399
Employee Decals	1,032	850	921
Special Events	15,680	15,800	18,612

Cost Passes Issued by Type

	2023	2024	2025
4 Wheel Decal	3877	3,604	3,579
6 Wheel Decal	301	313	391
7+ Wheel Decal	51	51	50
Commercial Employee Decal	716	741	706
4 Wheel Day Pass	26,664	29,643	33,697
6 Wheel Day Pass	4,931	5,927	6,755
7+ Wheel Day Pass	2,054	2,077	2,415

Covenant Violations

	2023	2024	2025
Verbal Contacts	704	1,450	1,466
Written Warnings	106	256	543
Penalty Citations	864	1,612	1,361
Total Violations	1,674	3,318	3,370